BRIGHT TV • 2024 INSIGHTS

# Live, Camera, Action!

A viewership story behind 10,000 sessions on Bright TV.

| 4,386 | 21 | 10,000 |
|---|---|---|
| Unique viewers | Channels | Sessions |

PREPARED BY

**Thapelo Lerabe**

TONIGHT'S RUN OF SHOW

# The Agenda

## 01 The Stage

Who Bright TV is and the question we're answering

## 02 The Numbers

Channels, users and total watch time

## 03 The Audience

Age, gender and where they live

## 04 Prime Time

When viewers tune in and what they watch

## 05 The Gaps

Where we're losing potential viewers

## 06 The Action Plan

Three CVM moves for the next quarter

EPISODE 01

# Setting the Stage

*Bright TV is a free entertainment streamer for South African audiences — sport, music, kids, drama, news.*

## THE BRIEF

Use Bright TV's viewership data to understand who is watching, what they watch, and where the growth opportunities are — then recommend **Customer Value Management** actions.

## THE DATASET

10,000 viewing sessions • 21 channels • 4,386 unique users • 9 provinces

# The Numbers at a Glance

**10,000**

**Viewing sessions**

*Total tune-ins captured*

**4,386**

**Unique viewers**

*Real people behind the screen*

**21**

**Channels**

*Sport, music, kids, drama*

**9**

**Provinces reached**

*National footprint*

THE BIG PICTURE

*On average, every viewer tunes in just over twice. That's a healthy base — but it tells us most users are still casual, not loyal. Our job is to turn occasional watchers into regulars.*

# Who’s on the Couch?

| Age bucket | Sessions | Share |
|---|---|---|
| Children (under 13) | 359 | 3.6% |
| Teenagers (13–19) | 180 | 1.8% |
| Young Adults (20–39) | 5,632 | 56.3% |
| Adults (40–59) | 3,562 | 35.6% |
| Seniors (60+) | 267 | 2.7% |

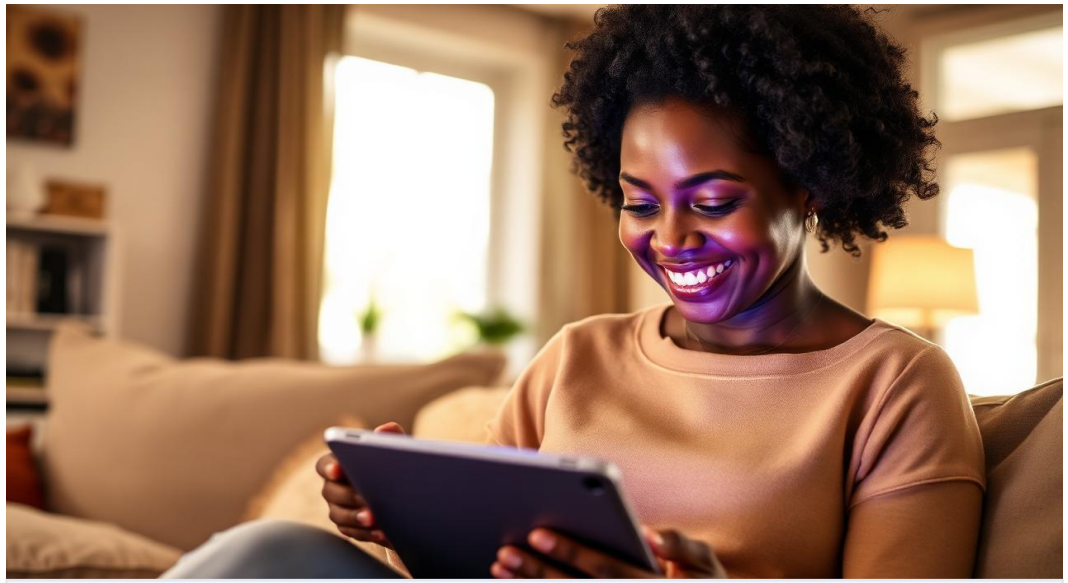

PRIME-TIME AUDIENCE

**92%**

of all viewing comes from
Young Adults + Adults (20–59)

WHAT THIS MEANS

*Bright TV is a working-age platform. Kids, teens and seniors are barely showing up — each is a separate growth lane if we programme for them.*

# A Channel Skewed to Men

## THE GENDER SPLIT

**88%**

of identified viewers are male

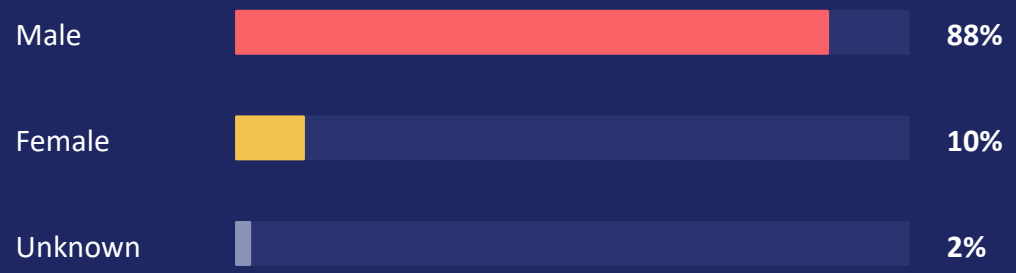

## THE OPPORTUNITY

*Female viewers are under-represented by a wide margin. Lifestyle, drama and family-time slots are the easiest way to bring them in — and to grow co-viewing households.*

# Where in SA Are They Watching?

| Province | Sessions | Viewer share | SA pop. share* |
|---|---|---|---|
| Gauteng | 3,654 | 37.5% | 26% |
| Western Cape | 1,845 | 18.9% | 12% |
| KwaZulu-Natal | 1,001 | 10.3% | 20% |
| Mpumalanga | 918 | 9.4% | 8% |
| Limpopo | 763 | 7.8% | 11% |
| Eastern Cape | 690 | 7.1% | 11% |
| Other 3 provinces | 866 | 8.9% | 12% |

** SA population shares are approximate (StatsSA mid-year estimates).*

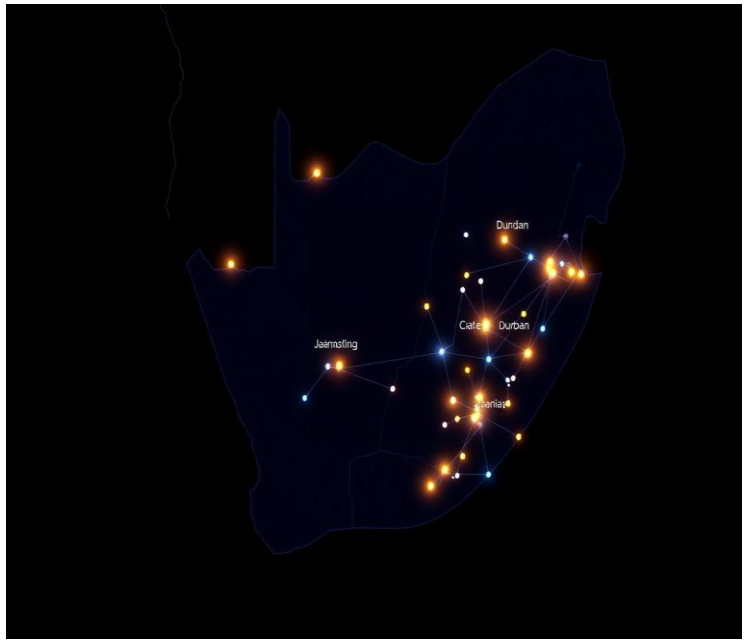


## TRANSLATION

Gauteng + Western Cape produce 56% of all viewing despite holding only ~38% of the population. KwaZulu-Natal is the clearest growth target — it has 20% of the country but only 10% of our viewers.

## THE SIGNAL

*Cities watch more than they should. Rural provinces — especially KZN — are our biggest untapped audience.*

# The Ethnicity Mix

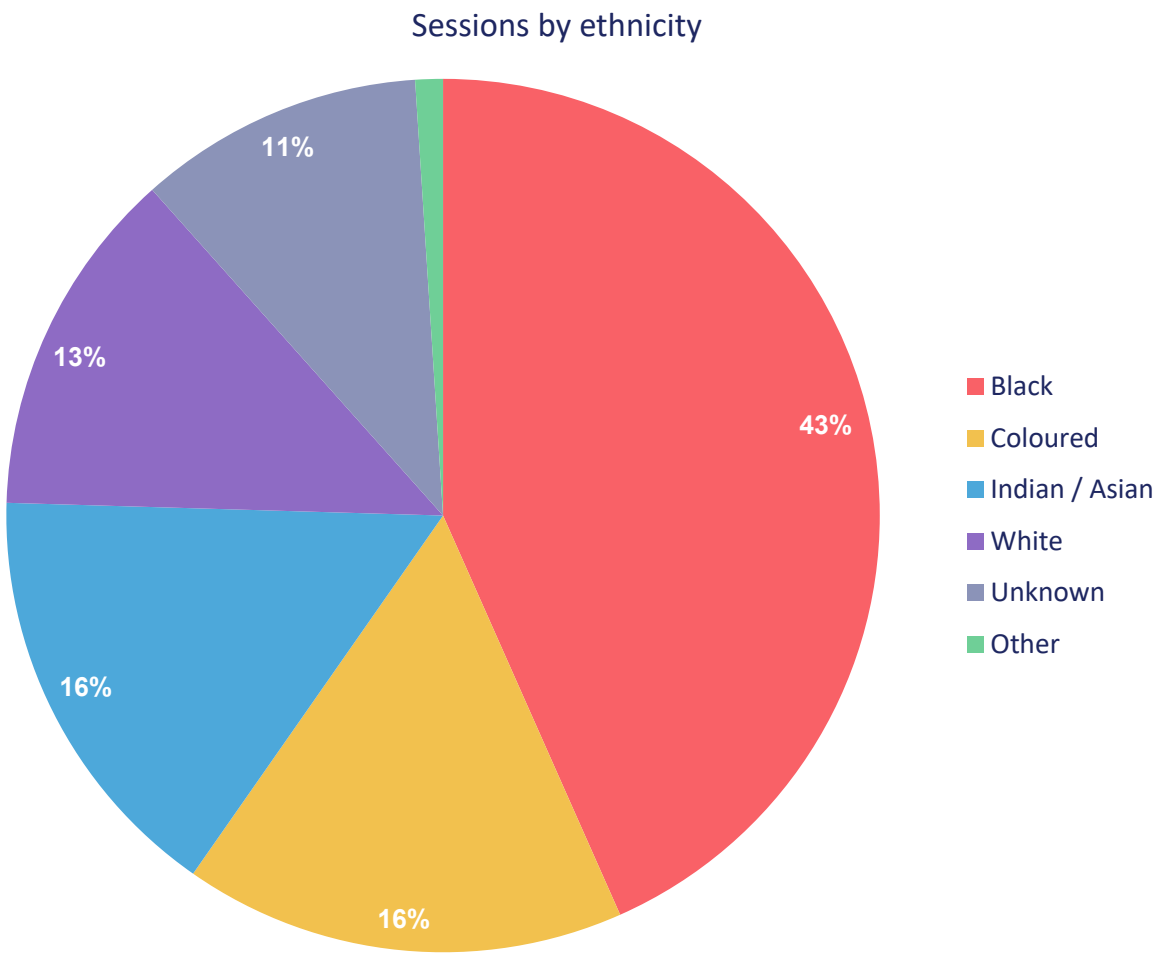

### WHAT THE PIE SHOWS

**Black viewers** lead at 43% of sessions. **Coloured (16%)** and **Indian/Asian (16%)** are well represented. About **10% of viewers have unknown ethnicity** — a quick CRM enrichment win.

# When Do They Tune In?

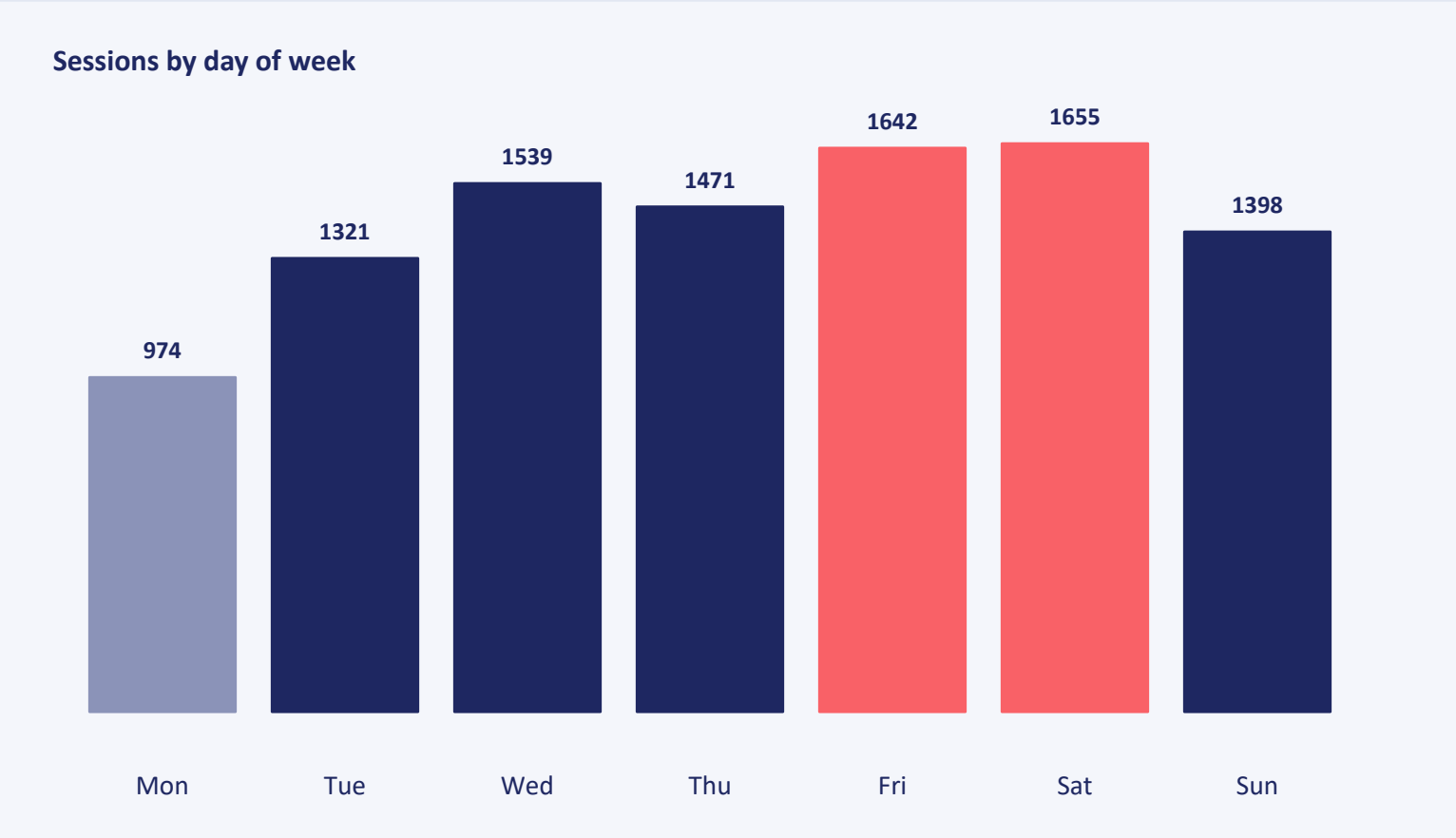


### WEEKEND PEAKS

Fri–Sat hit 1,600+ sessions. Best slots for live sport and event programming.

### MIDWEEK DIP

Mondays drop to under 1,000. A clear hole in the schedule.

### THE OPPORTUNITY

Lift Monday to Tuesday levels = +35% in sessions on the slowest day.

# What's Topping the Ratings?

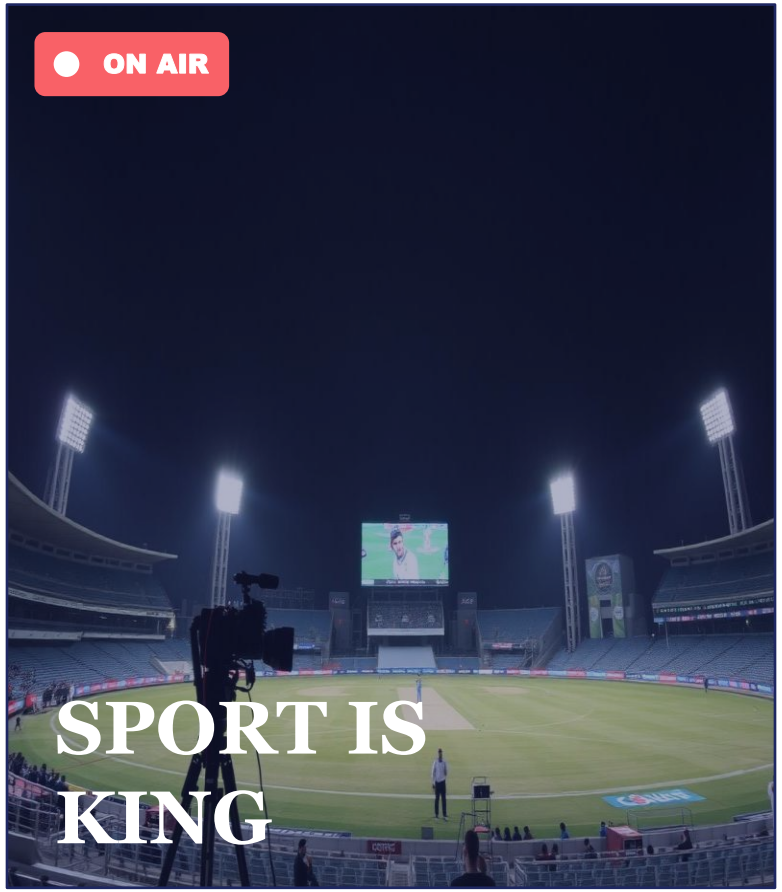


**Top 8 channels by sessions**

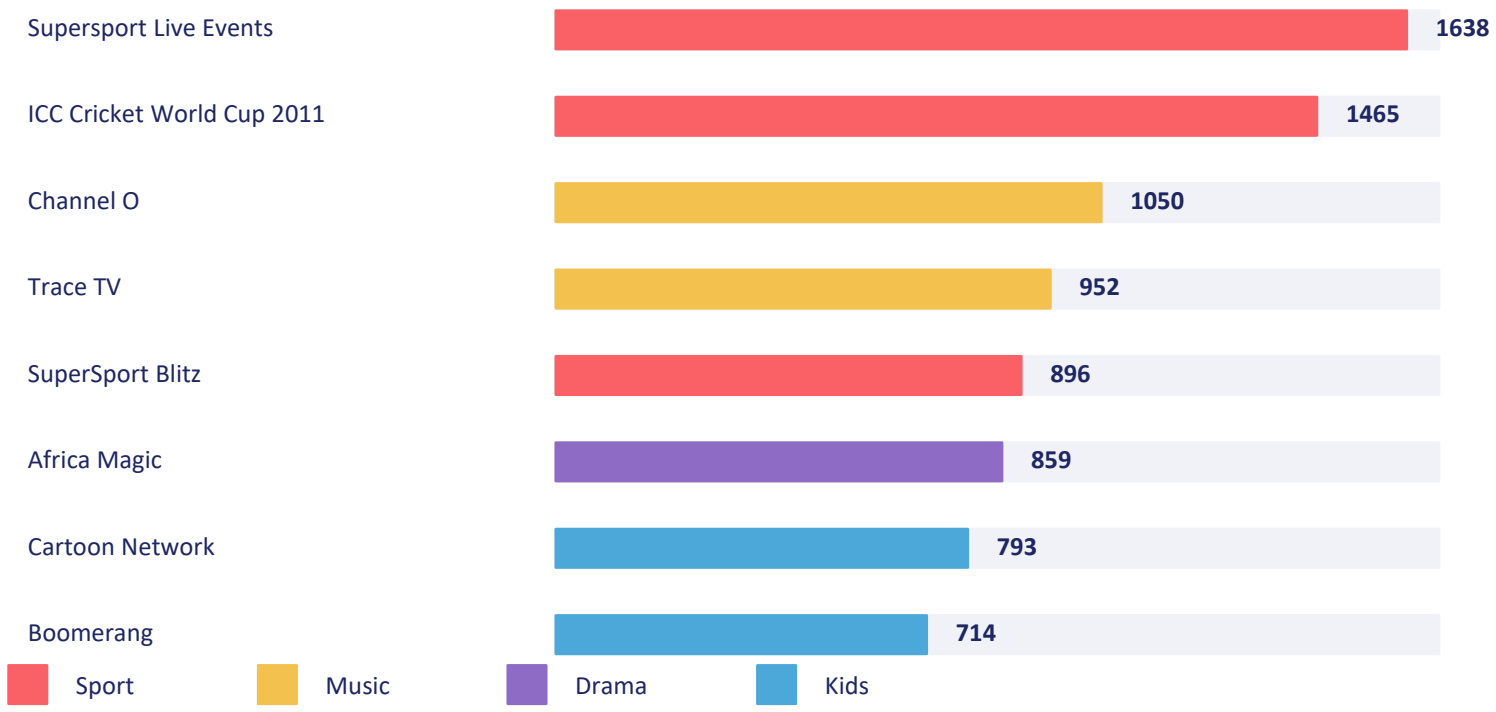


*Sport drives the top of the chart, Music holds the middle, Kids round it out — a clear three-genre rhythm.*

# Where We're Losing the Audience

FEMALE VIEWERS

## Only 10%

A massive imbalance. We're effectively running a male-only platform.

KWAZULU-NATAL

## –10 pts

KZN holds 20% of South Africans but only 10% of our viewers.

MONDAYS & TUESDAYS

## –40% vs Sat

A clear midweek hole — viewers go quiet at the start of the week.

KIDS, TEENS & SENIORS

## Just 8%

Three audience segments barely served by the current schedule.

# Boosting Low-Consumption Days

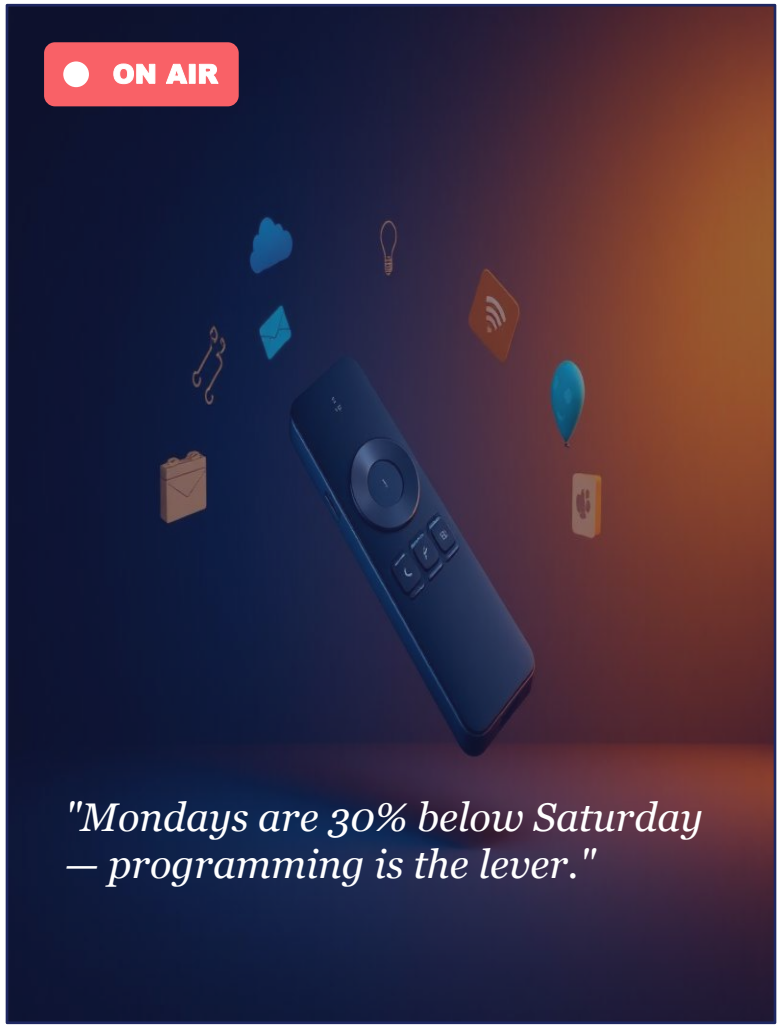


**Monday**

### Movie Marathon Night

Premiere a blockbuster 19:00–22:00. Cross-promote on weekend sport.

**Tuesday**

### Local Drama / Telenovela

Launch SA-produced series for female + KZN/Eastern Cape audiences.

**Wednesday**

### Doc & Lifestyle Block

Reality, cooking and travel for the 25–45 segment.

**Daytime**

### Kids After-School

Cartoon Network & Boomerang from 14:00 with school-out specials.

# And… Action! The CVM Plan

## 01

### Bring Women to the Couch

Programme a Sun–Wed lifestyle & drama block. Promote it through women-led creators on social.

**TARGET**

Target: female share 10% → 25% in 6 months

## 02

### Win KwaZulu-Natal

Add isiZulu shows and local sport. Partner with KZN influencers and run a regional campaign.

**TARGET**

Target: KZN sessions +50% in 12 months

## 03

### Fix the Midweek Slump

Launch a Monday tent-pole show — e.g. a music countdown or weekly sports highlights.

**TARGET**

Target: Monday sessions match Tuesday levels

AND THAT'S A WRAP

# Three takeaways to remember

1. *Bright TV runs on sport and music — mostly watched by men aged 20–39.*
2. *Two provinces (Gauteng + Western Cape) carry the platform; KZN is the biggest gap.*
3. *Fixing midweek and reaching female viewers are the fastest wins for the next quarter.*

**Thank you — Thapelo Lerabe**

Bright TV Case Study • Customer Value Management